

Depiction (outlined in red):

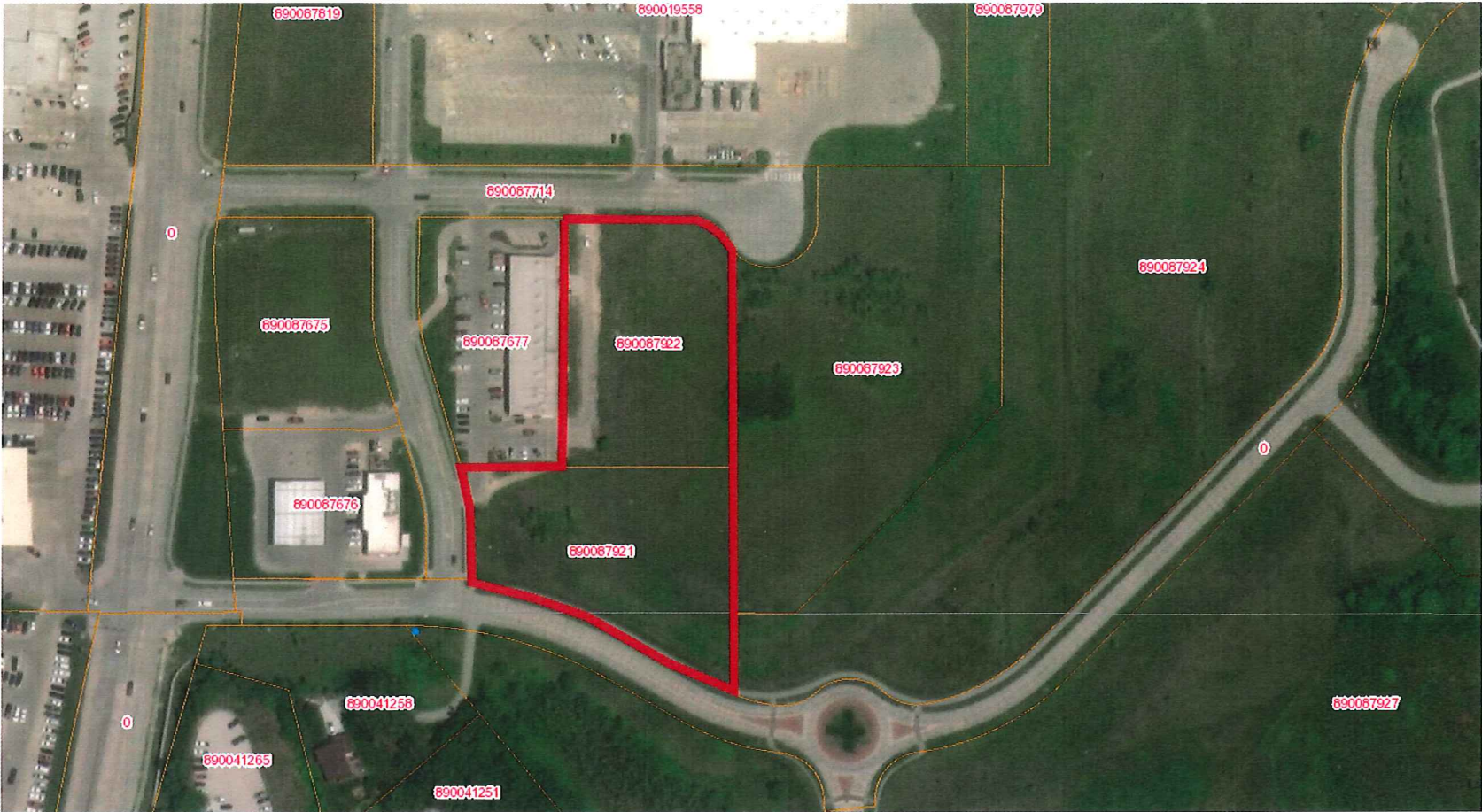

* Phase One and Phase Two of the Redevelopment Project only comprise a portion of the above area, as shown on Exhibit "C".

Exhibit "A-1"

EXHIBIT "C"

Site Plan and Future Land Use

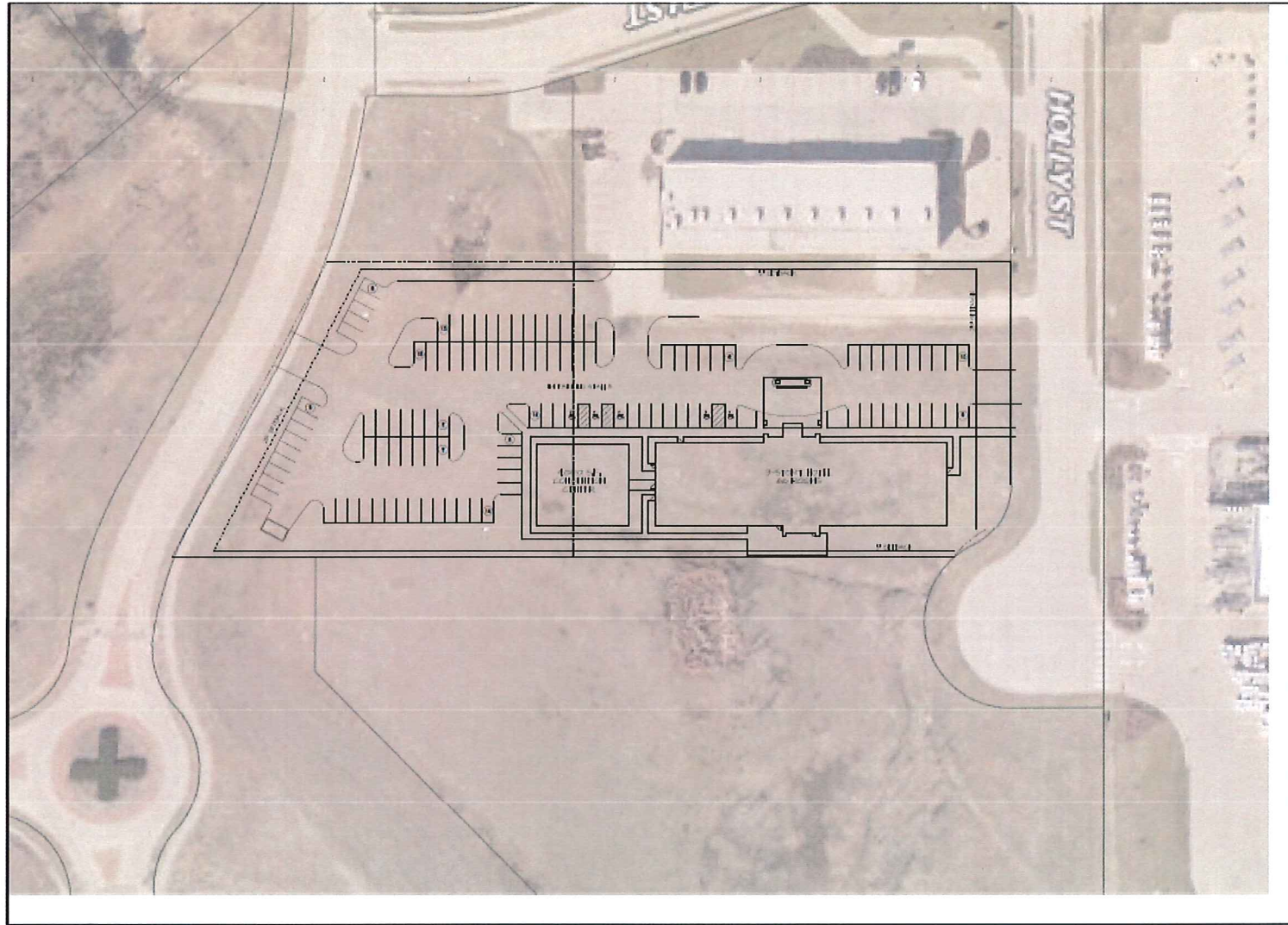

AI
Architectural
Innovations
ARCHITECTURAL INNOVATIONS, INC.
1001 W. 10TH ST. SUITE 100
BLAIR, NEBRASKA 68009

**PRELIMINARY DRAFT
FOR REVIEW ONLY**

**HOLIDAY INN EXPRESS
& SUITES
BLAIR, NEBRASKA**

SITE LAYOUT

HSK Project
Project:
Date: 12 AUG 2020
Revision Date:

A1.0

* The above is a preliminary site plan and is subject to change.

Exhibit "C"